

FED. ROAD DIV. NO.	STATE	F A PROJECT NO.	FISCAL YEAR	SHEET NO.
3	FLA.	RS-4854-(5)		7

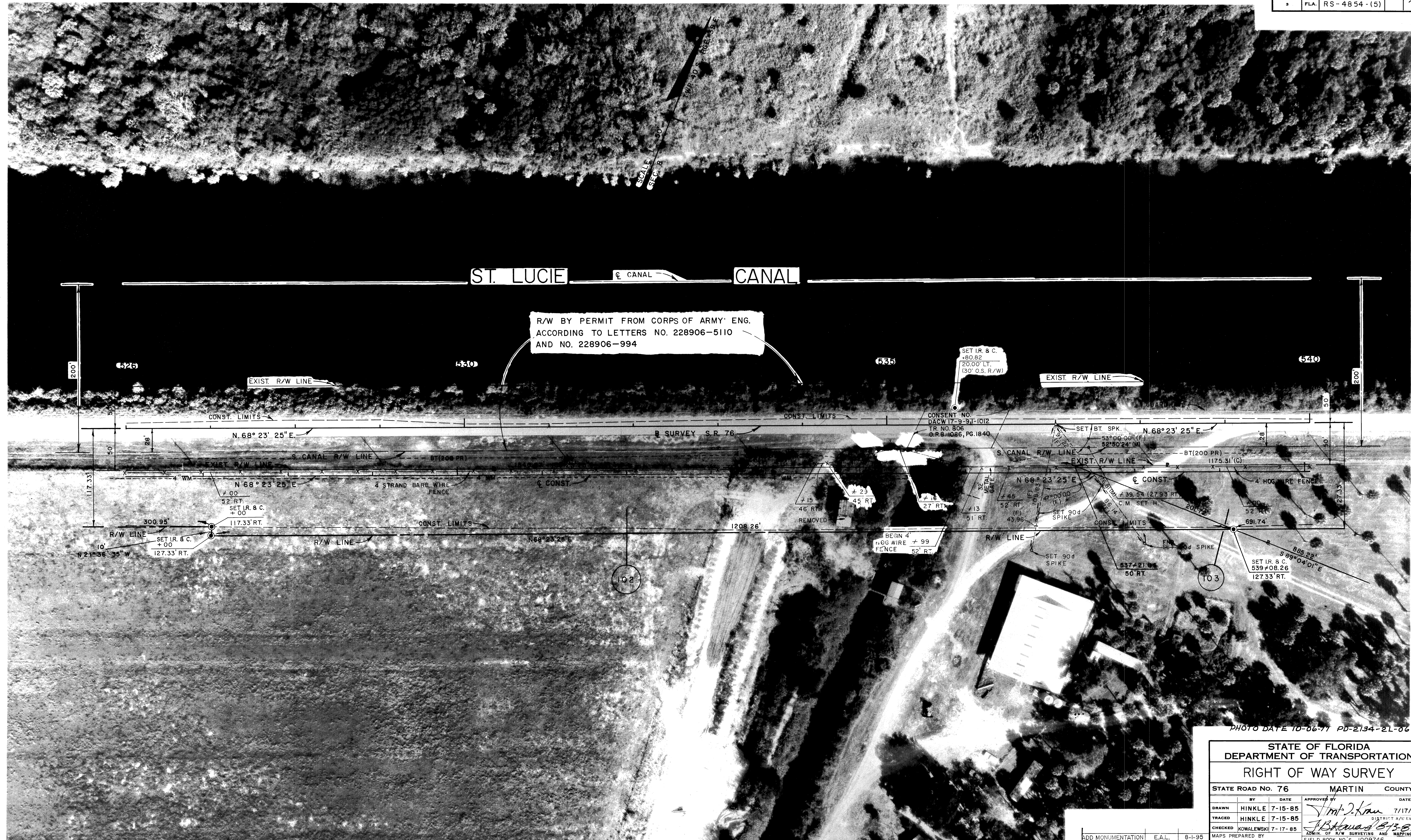

PHOTO DATE 10-06-77 PD-2134-2L-06

STATE OF FLORIDA
DEPARTMENT OF TRANSPORTATION
RIGHT OF WAY SURVEY

STATE ROAD NO. 76		MARTIN COUNTY	
BY	DATE	APPROVED BY	DATE
DRAWN HINKLE	7-15-85	<i>[Signature]</i>	7/17/85
TRACED HINKLE	7-15-85	DISTRICT A/C ENGINEER	
CHECKED KOWALEWSKI	7-17-85	<i>[Signature]</i>	7-17-85
MAPS PREPARED BY D. K. DURVEA 09-13-94		ADMIN. OF W/M SURVEYING AND MAPPING	
DIST. CHG. D.K. 8-24-87		FIELD BOOK NO'S 1009746, 1017764, 1010298, 1018530, 1017763	
REVISION		SECTION 89060-2508 SHEET 7 OF 17	

NOTE: ALL DISTANCES AND ANGLES FOLLOWED BY (M) ARE BASED ON FIELD MEASUREMENTS MADE DURING THE R/W MONUMENTATION SURVEY.

(SEE SHEET 1 FOR NOTES, SURVEYOR'S NOTES, & SURVEYOR'S CERTIFICATE)

○ DENOTES R/W MARKER (SET IR. & C.)

ADD MONUMENTATION	E.A.L.	8-1-95
ADD RAB 1086, PG. 1840	DURVEA	09-13-94
DIST. CHG.	D.K.	8-24-87